

# A66 Northern Trans-Pennine Project

Scheme 06: Appleby to Brough

TR010062

**5.16 Works Plans**

**(Rev 2)**

APFP Regulations 5(2)(j)

Planning Act 2008

Infrastructure Planning (Applications: Prescribed Forms and  
Procedure) Regulations 2009

Deadline 7

09 May 2023

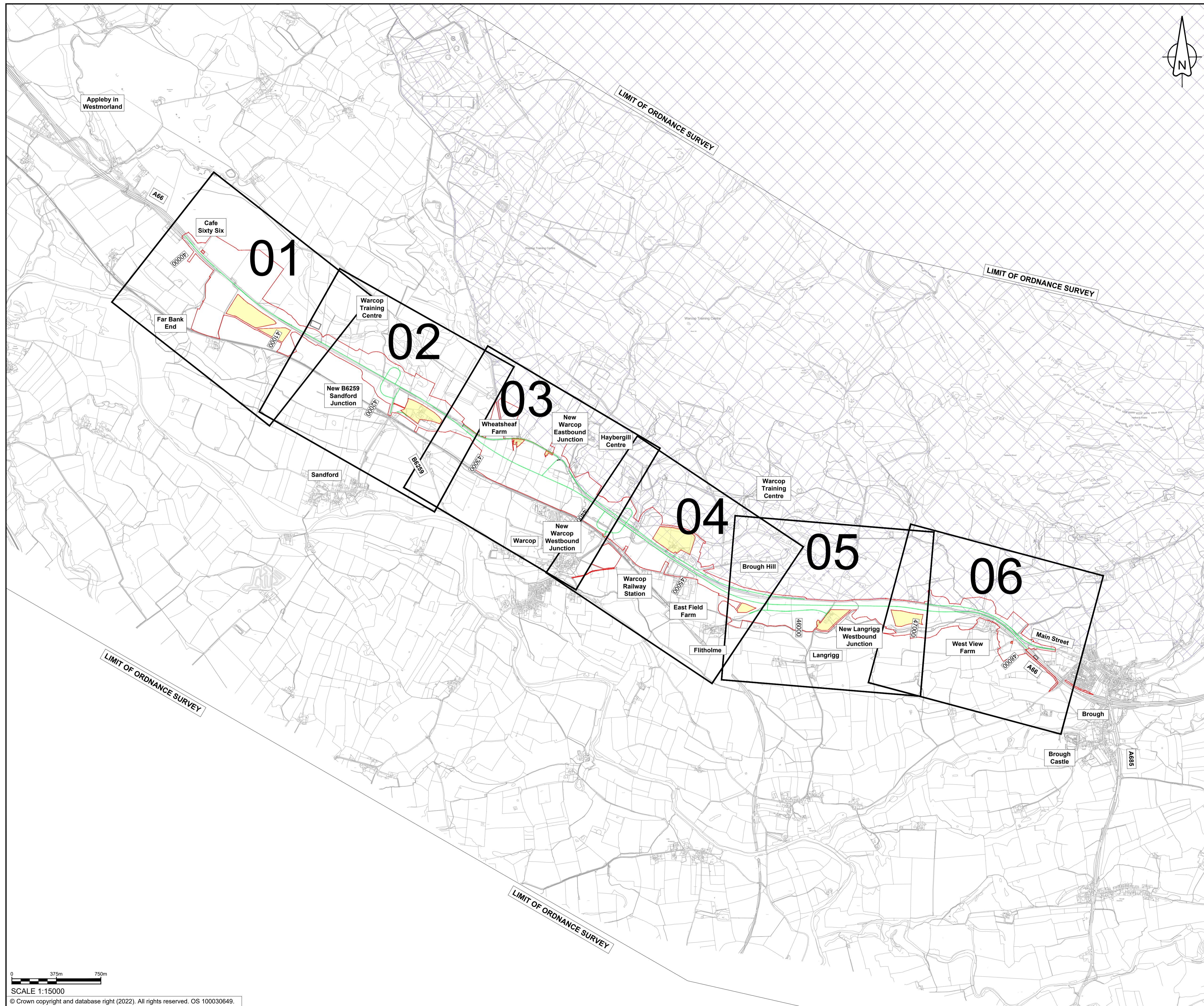

**NOTES**  
1. ALL DIMENSIONS ARE IN METRES UNLESS NOTED OTHERWISE.

- KEY**
- ORDER LIMITS
  - AREA EXCLUDED FROM ORDER LIMITS
  - LINEAR WORK CENTERLINE
  - SHEET USED AS PART OF THIS DRAWING SERIES
  - AREA OF OUTSTANDING NATURAL BEAUTY (AONB)
  - CHAINAGE (MEASURED DISTANCE ALONG THE SCHEME LENGTH)

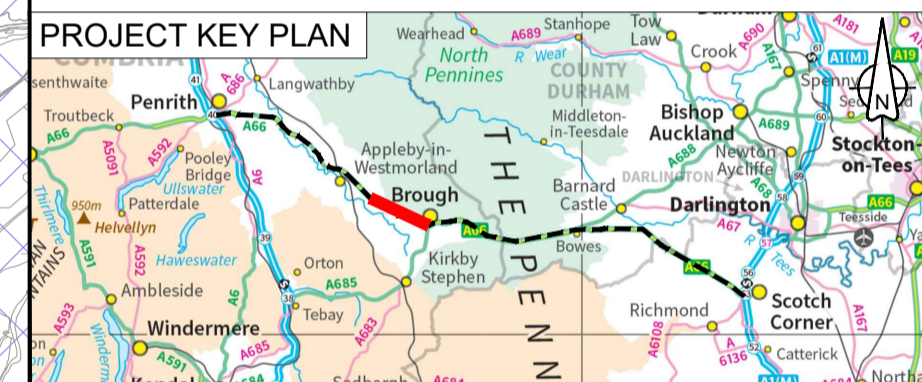

C02	DC17/19/21/24/25/27 Updates to Order Limits and works No's	ASCO	ASCO	JJAS	DKID	SBAG
		04/05/23	04/05/23	04/05/23	04/05/23	04/05/23

Revision details					
Revision	Created	Checked	Reviewed	Approved	Authorised
	dd/mm/yy	dd/mm/yy	dd/mm/yy	dd/mm/yy	dd/mm/yy

Purpose: DCO APPLICATION

PINS Reference Number: TR010062/APP/5.16

Client:  
3 Piccadilly Place  
Manchester  
M1 3BN

Project Name / Scheme Name:  
**A66 Northern Trans-Pennine Project  
Scheme 06  
Appleby to Brough**

Drawing Title:  
**Works Plans  
Regulation 5(2)(j)  
Key Plan**

Project Ref. No.	Stage	Scale	@ A1
---	PCF3	As Shown	
		Dimensions	M

Drawing Number	Project	Originator	Volume
HE565627 - AMY - HAC -			
S06	-DR-CH-	401200	
Location	Type	Role	Number

Suitability	Suitability Description	Revision
A	Approved for Stage Complete	C02

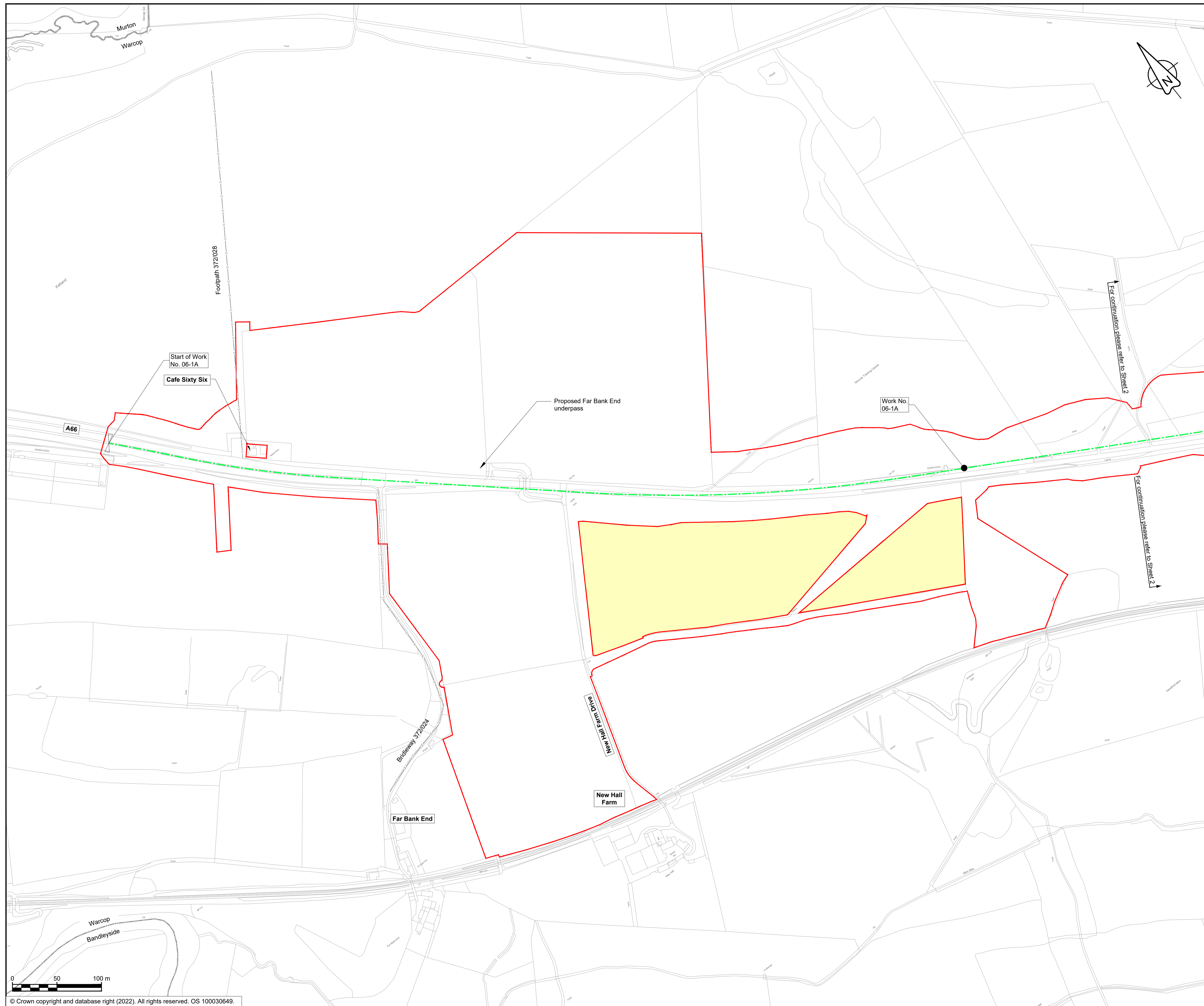

**NOTES**

1. ALL DIMENSIONS ARE IN METRES UNLESS NOTED OTHERWISE.
2. NUMBERED WORKS ARE DESCRIBED IN SCHEDULE 1 (AUTHORISED DEVELOPMENT) TO THE DEVELOPMENT CONSENT ORDER.
3. THE WORKS PLANS SHOULD BE READ IN CONJUNCTION WITH THE DEVELOPMENT CONSENT ORDER AND ENGINEERING SECTION DRAWINGS.

**KEY**

- ORDER LIMITS
- AREA EXCLUDED FROM ORDER LIMITS
- LINEAR WORK CENTERLINE
- LIMIT OF DEVIATION FOR LINEAR WORKS
- LIMIT OF DEVIATION FOR NON-LINEAR WORKS
- START OF LINEAR WORKS
- START AND END OF LINEAR WORKS
- END OF LINEAR WORKS
- EXISTING PUBLIC RIGHT OF WAY
- PARISH BOUNDARY
- AREA OF OUTSTANDING NATURAL BEAUTY (AONB)
- EXISTING ORDNANCE SURVEY



C03	DC-17 Updates to Order Limits				
	ASCO	ASCO	JJAS	DKID	SBAG
	04/05/23	04/05/23	04/05/23	04/05/23	04/05/23
Revision	Revision details				
	Created	Checked	Reviewed	Approved	Authorised
	dd/mm/yy	dd/mm/yy	dd/mm/yy	dd/mm/yy	dd/mm/yy

Purpose	DCO APPLICATION
PINS Reference Number	TR010062/APP/5.16

Client	3 Piccadilly Place Manchester M1 3BN	
--------	--	--

Project Name / Scheme Name  
**A66 Northern Trans-Pennine Project  
 Scheme 06  
 Appleby to Brough**

Drawing Title  
**Works Plans  
 Regulation 5(2)(j)  
 Sheet 1 of 6**

Project Ref. No.	Stage	Scale : 1:2500	@ A1
---	PCF3	Dimensions : M	

Drawing Number	Project	Originator	Volume
HE565627 - AMY - HAC -			
S06	-DR-CH-	401201	
Location	Type	Role	Number

Suitability	Suitability Description	Revision
A	Approved for Stage Complete	C03

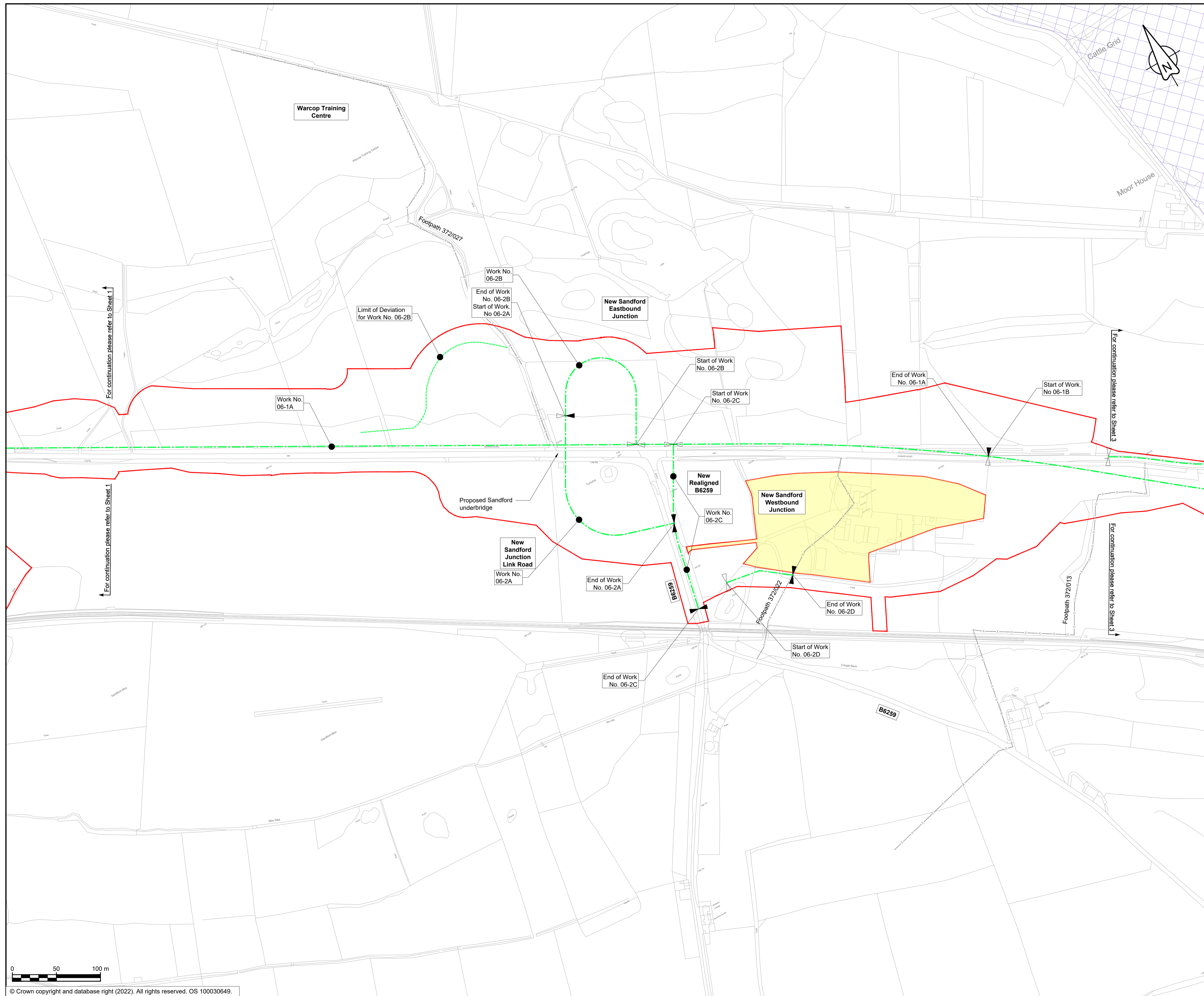

**NOTES**

1. ALL DIMENSIONS ARE IN METRES UNLESS NOTED OTHERWISE.
2. NUMBERED WORKS ARE DESCRIBED IN SCHEDULE 1 (AUTHORISED DEVELOPMENT) TO THE DEVELOPMENT CONSENT ORDER.
3. THE WORKS PLANS SHOULD BE READ IN CONJUNCTION WITH THE DEVELOPMENT CONSENT ORDER AND ENGINEERING SECTION DRAWINGS.

**KEY**

- ORDER LIMITS
- AREA EXCLUDED FROM ORDER LIMITS
- LINEAR WORK CENTERLINE
- LIMIT OF DEVIATION FOR LINEAR WORKS
- LIMIT OF DEVIATION FOR NON-LINEAR WORKS
- START OF LINEAR WORKS
- START AND END OF LINEAR WORKS
- END OF LINEAR WORKS
- EXISTING PUBLIC RIGHT OF WAY
- PARISH BOUNDARY
- AREA OF OUTSTANDING NATURAL BEAUTY (AONB)
- EXISTING ORDNANCE SURVEY

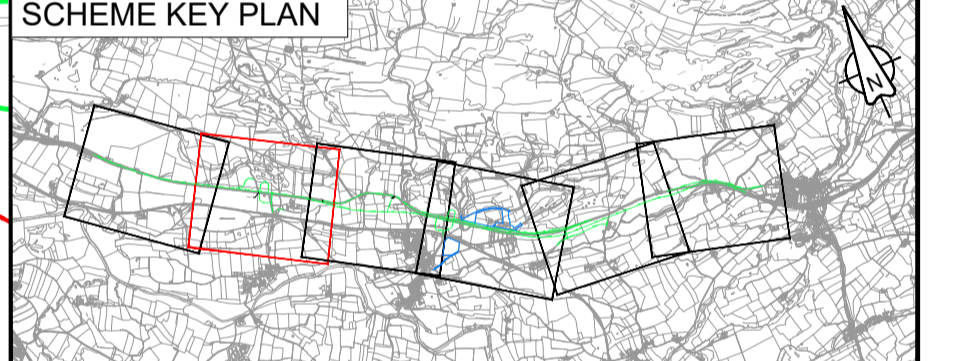
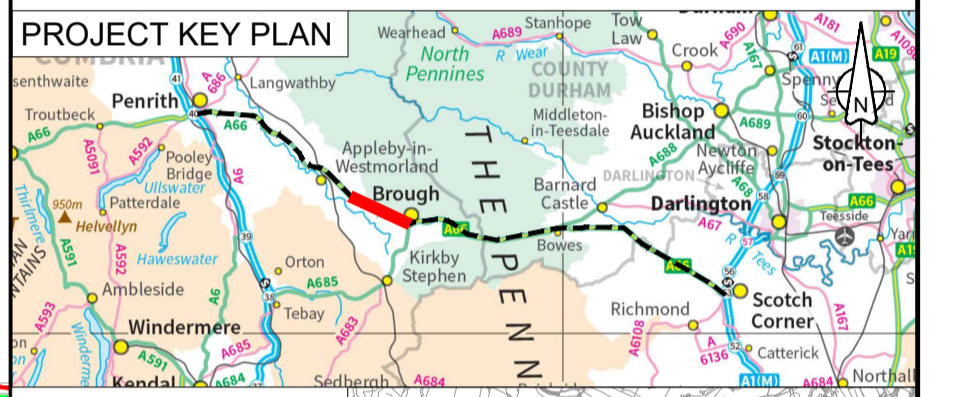

C03	DC-21 Updates to Order Limits				
	ASCO	ASCO	JJAS	DKID	SBAG
	04/05/23	04/05/23	04/05/23	04/05/23	04/05/23

Revision	Revision details				
	Created	Checked	Reviewed	Approved	Authorised
	dd/mm/yy	dd/mm/yy	dd/mm/yy	dd/mm/yy	dd/mm/yy

Purpose	DCO APPLICATION
PINS Reference Number	TR010062/APP/5.16

Client	3 Piccadilly Place Manchester M1 3BN	
--------	--	--

Project Name / Scheme Name  
**A66 Northern Trans-Pennine Project  
 Scheme 06  
 Appleby to Brough**

Drawing Title  
**Works Plans  
 Regulation 5(2)(j)  
 Sheet 2 of 6**

Project Ref. No.	Stage	Scale :	@ A1
---	PCF3	1:2500	
		Dimensions :	M

Drawing Number	Project	Originator	Volume
HE565627 - AMY - HAC -			
S06	-DR-CH-	401202	
Location	Type	Role	Number

Suitability	Suitability Description	Revision
A	Approved for Stage Complete	C03

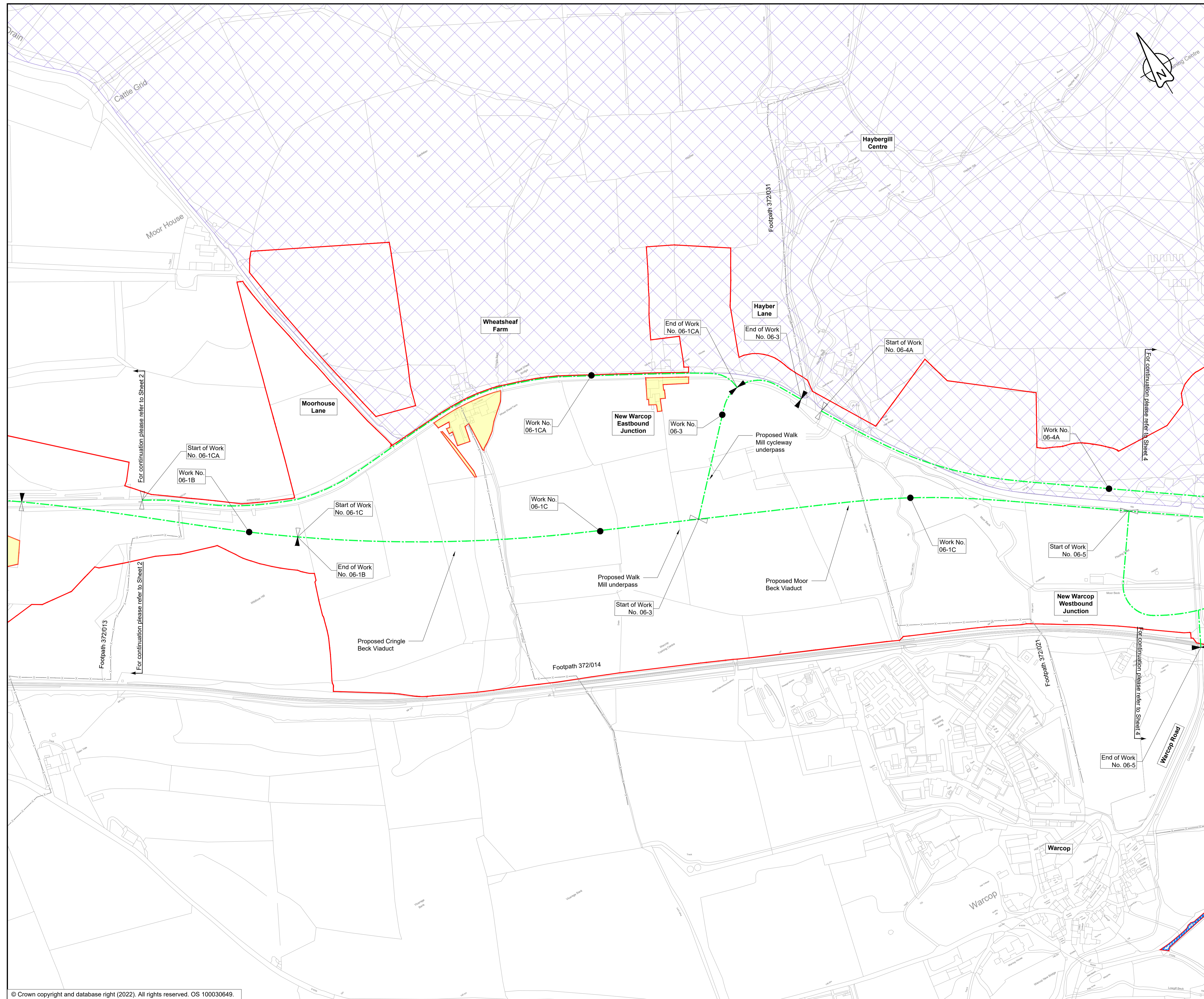

- ### NOTES
1. ALL DIMENSIONS ARE IN METRES UNLESS NOTED OTHERWISE.
  2. NUMBERED WORKS ARE DESCRIBED IN SCHEDULE 1 (AUTHORISED DEVELOPMENT) TO THE DEVELOPMENT CONSENT ORDER.
  3. THE WORKS PLANS SHOULD BE READ IN CONJUNCTION WITH THE DEVELOPMENT CONSENT ORDER AND ENGINEERING SECTION DRAWINGS.

- ### KEY
- ORDER LIMITS
  - AREA EXCLUDED FROM ORDER LIMITS
  - LINEAR WORK CENTERLINE
  - LIMIT OF DEVIATION FOR LINEAR WORKS
  - LIMIT OF DEVIATION FOR NON-LINEAR WORKS
  - START OF LINEAR WORKS
  - START AND END OF LINEAR WORKS
  - END OF LINEAR WORKS
  - EXISTING PUBLIC RIGHT OF WAY
  - PARISH BOUNDARY
  - AREA OF OUTSTANDING NATURAL BEAUTY (AONB)
  - EXISTING ORDNANCE SURVEY

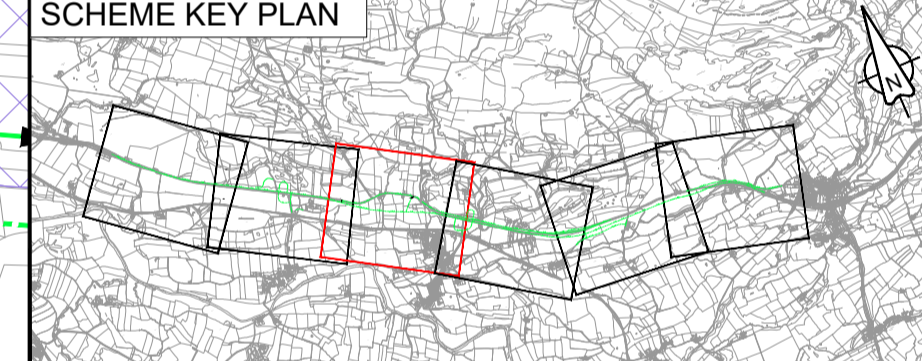

C02	DC-19/21 Updates to Order Limits and work No's				
	ASCO	ASCO	JJAS	DKID	SBAG
	04/05/23	04/05/23	04/05/23	04/05/23	04/05/23

Revision details					
Revision	Created	Checked	Reviewed	Approved	Authorised
	dd/mm/yy	dd/mm/yy	dd/mm/yy	dd/mm/yy	dd/mm/yy

Purpose: DCO APPLICATION

PINS Reference Number: TR010062/APP/5.16

Client: 3 Piccadilly Place, Manchester, M1 3BN

Project Name / Scheme Name: A66 Northern Trans-Pennine Project  
 Scheme 06  
 Appleby to Brough

Drawing Title: Works Plans  
 Regulation 5(2)(j)  
 Sheet 3 of 6

Project Ref. No. ---	Stage PCF3	Scale: 1:2500	@ A1
		Dimensions: M	

Drawing Number	Project	Originator	Volume
HE565627	- AMY	- HAC	-
S06	-DR-CH-	401203	
Location	Type	Role	Number

Suitability	Suitability Description	Revision
A	Approved for Stage Complete	C02

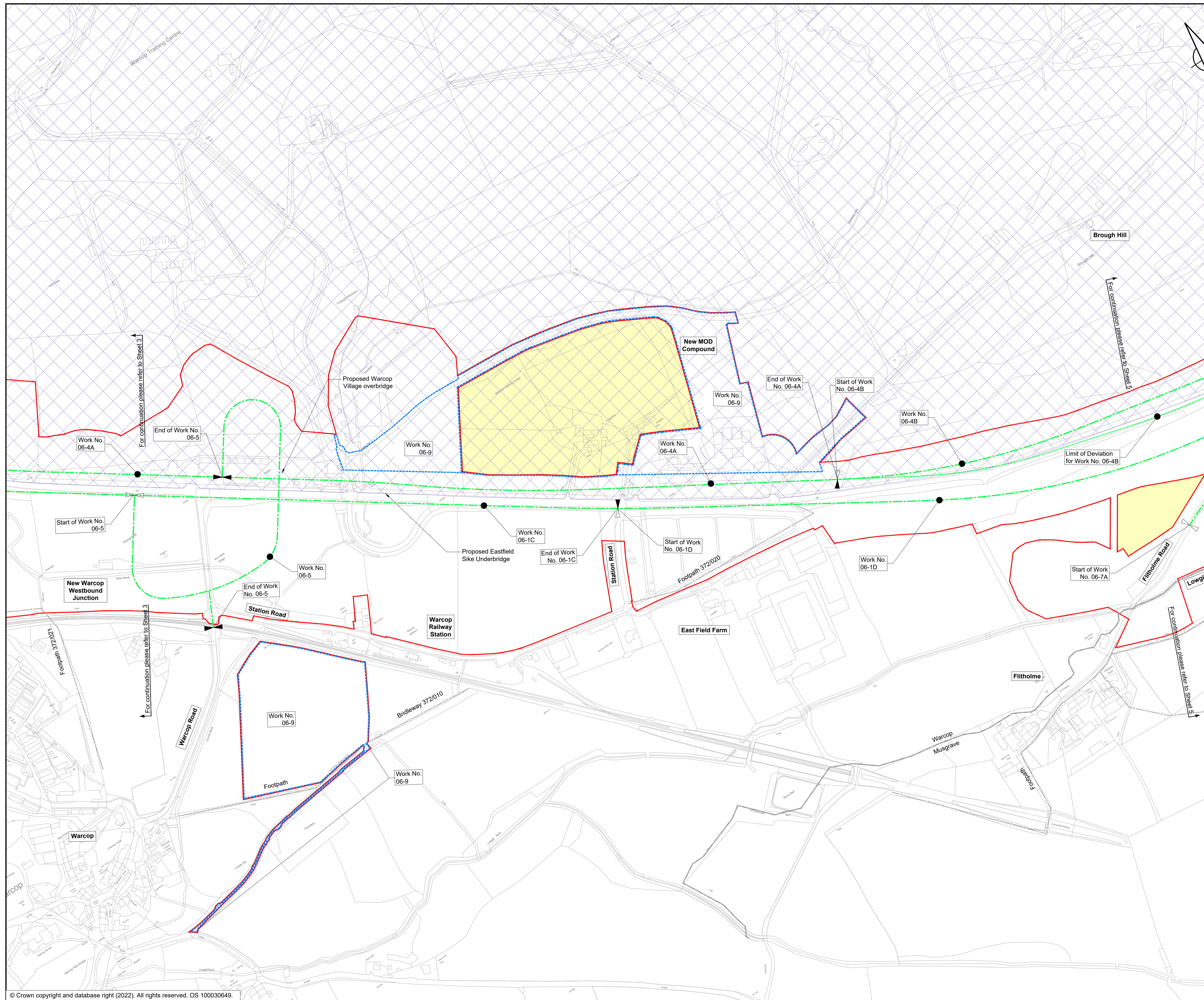

**NOTES**

1. ALL DIMENSIONS ARE IN METRES UNLESS NOTED OTHERWISE.
2. NUMBERED WORKS ARE DESCRIBED IN SCHEDULE 1 (AUTHORISED DEVELOPMENT) TO THE DEVELOPMENT CONSENT ORDER.
3. THE WORKS PLANS SHOULD BE READ IN CONJUNCTION WITH THE DEVELOPMENT CONSENT ORDER AND ENGINEERING SECTION DRAWINGS.

**KEY**

- ORDER LIMITS
- AREA EXCLUDED FROM ORDER LIMITS
- LINEAR WORK CENTERLINE
- LIMIT OF DEVIATION FOR LINEAR WORKS
- LIMIT OF DEVIATION FOR NON-LINEAR WORKS
- START OF LINEAR WORKS
- START AND END OF LINEAR WORKS
- END OF LINEAR WORKS
- EXISTING PUBLIC RIGHT OF WAY
- PARISH BOUNDARY
- AREA OF OUTSTANDING NATURAL BEAUTY (AONB)
- EXISTING ORDNANCE SURVEY

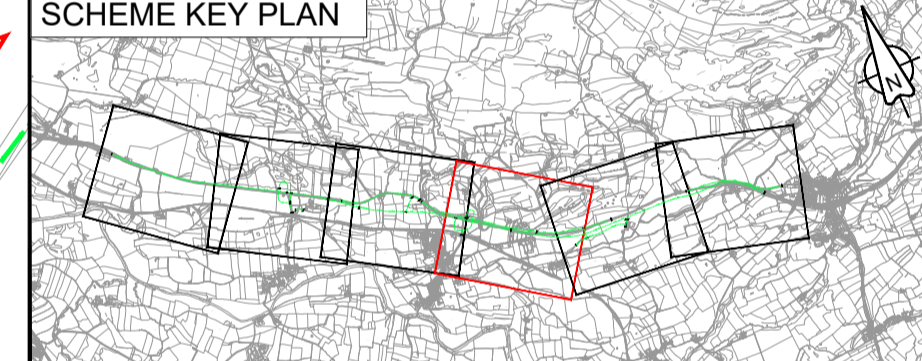

C02	DC-21 Updates to Order Limits and works No's				
	ASCO	ASCO	JJAS	DKID	SBAG
	04/05/23	04/05/23	04/05/23	04/05/23	04/05/23

Revision	Revision details				
	Created	Checked	Reviewed	Approved	Authorised
	dd/mm/yy	dd/mm/yy	dd/mm/yy	dd/mm/yy	dd/mm/yy

Purpose: **DCO APPLICATION**

PINS Reference Number: **TR010062/APP/5.16**

Client: **3 Piccadilly Place  
Manchester  
M1 3BN**

Project Name / Scheme Name: **A66 Northern Trans-Pennine Project  
Scheme 06  
Appleby to Brough**

Drawing Title: **Works Plans  
Regulation 5(2)(j)  
Sheet 4 of 6**

Project Ref. No.	Stage	Scale : 1:2500	@ A1
---	PCF3	Dimensions : M	

Drawing Number	Project	Originator	Volume
HE565627 - AMY - HAC -			
S06	-DR-CH-	401204	
Location	Type	Role	Number

Suitability	Suitability Description	Revision
A	Approved for Stage Complete	C02

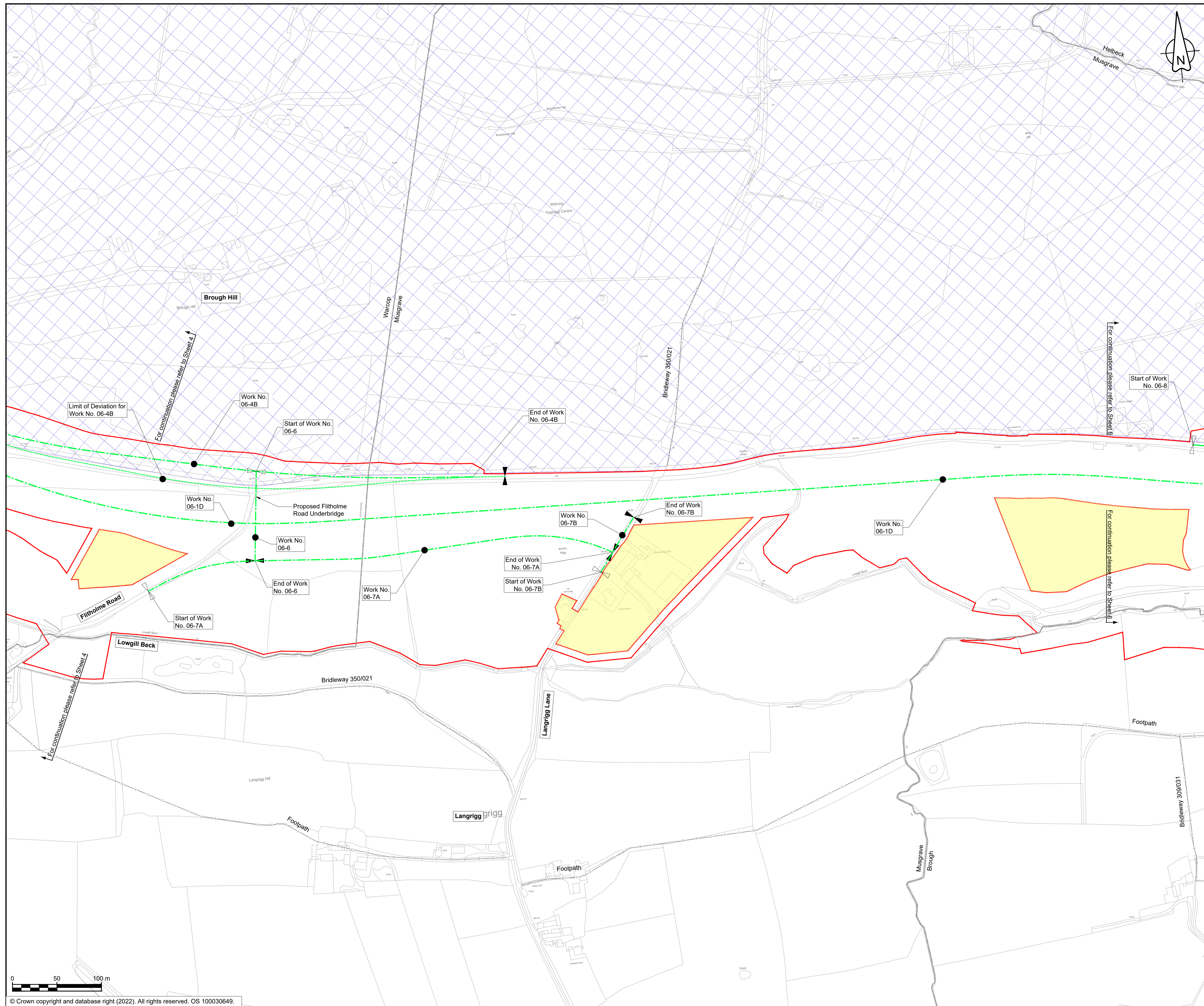

- ### NOTES
1. ALL DIMENSIONS ARE IN METRES UNLESS NOTED OTHERWISE.
  2. NUMBERED WORKS ARE DESCRIBED IN SCHEDULE 1 (AUTHORISED DEVELOPMENT) TO THE DEVELOPMENT CONSENT ORDER.
  3. THE WORKS PLANS SHOULD BE READ IN CONJUNCTION WITH THE DEVELOPMENT CONSENT ORDER AND ENGINEERING SECTION DRAWINGS.

- ### KEY
- ORDER LIMITS
  - AREA EXCLUDED FROM ORDER LIMITS
  - LINEAR WORK CENTERLINE
  - LIMIT OF DEVIATION FOR LINEAR WORKS
  - LIMIT OF DEVIATION FOR NON-LINEAR WORKS
  - START OF LINEAR WORKS
  - START AND END OF LINEAR WORKS
  - END OF LINEAR WORKS
  - EXISTING PUBLIC RIGHT OF WAY
  - PARISH BOUNDARY
  - AREA OF OUTSTANDING NATURAL BEAUTY (AONB)
  - EXISTING ORDNANCE SURVEY

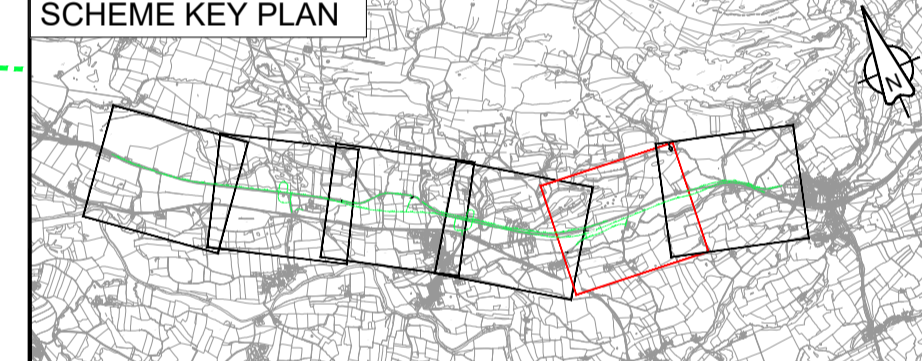

C02	DC-24/25 Updates to works No's and LoD				
	ASCO	ASCO	JJAS	DKID	SBAG
	04/05/23	04/05/23	04/05/23	04/05/23	04/05/23
Revision	Revision details				
	Created	Checked	Reviewed	Approved	Authorised
	dd/mm/yy	dd/mm/yy	dd/mm/yy	dd/mm/yy	dd/mm/yy

Purpose: DCO APPLICATION

PINS Reference Number: TR010062/APP/5.16

Client: 3 Piccadilly Place, Manchester, M1 3BN

Project Name / Scheme Name: A66 Northern Trans-Pennine Project Scheme 06 Appleby to Brough

Drawing Title: Works Plans Regulation 5(2)(j) Sheet 5 of 6

Project Ref. No.	Stage	Scale	@ A1
---	PCF3	1:2500	
		Dimensions	M

Drawing Number	Project	Originator	Volume
HE565627 - AMY - HAC -			
S06	-DR-CH-	401205	
Location	Type	Role	Number

Suitability	Suitability Description	Revision
A	Approved for Stage Complete	C02

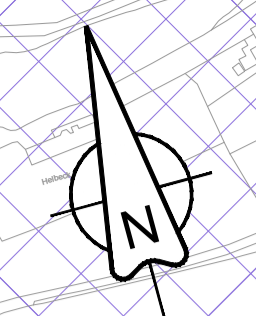
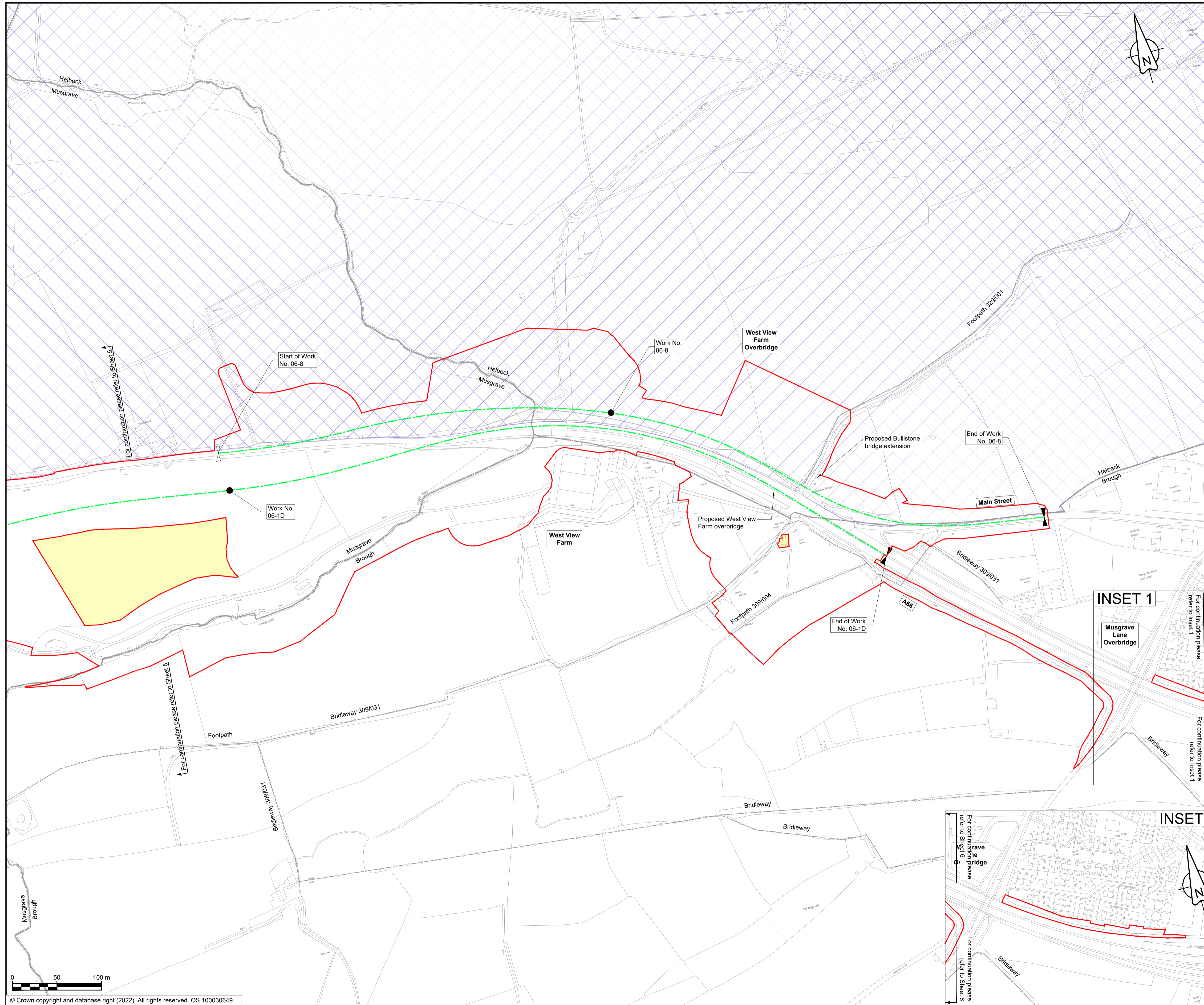

- ### NOTES
1. ALL DIMENSIONS ARE IN METRES UNLESS NOTED OTHERWISE.
  2. NUMBERED WORKS ARE DESCRIBED IN SCHEDULE 1 (AUTHORISED DEVELOPMENT) TO THE DEVELOPMENT CONSENT ORDER.
  3. THE WORKS PLANS SHOULD BE READ IN CONJUNCTION WITH THE DEVELOPMENT CONSENT ORDER AND ENGINEERING SECTION DRAWINGS.

- ### KEY
- ORDER LIMITS
  - AREA EXCLUDED FROM ORDER LIMITS
  - LINEAR WORK CENTERLINE
  - LIMIT OF DEVIATION FOR LINEAR WORKS
  - LIMIT OF DEVIATION FOR NON-LINEAR WORKS
  - START OF LINEAR WORKS
  - START AND END OF LINEAR WORKS
  - END OF LINEAR WORKS
  - EXISTING PUBLIC RIGHT OF WAY
  - PARISH BOUNDARY
  - AREA OF OUTSTANDING NATURAL BEAUTY (AONB)
  - EXISTING ORDNANCE SURVEY

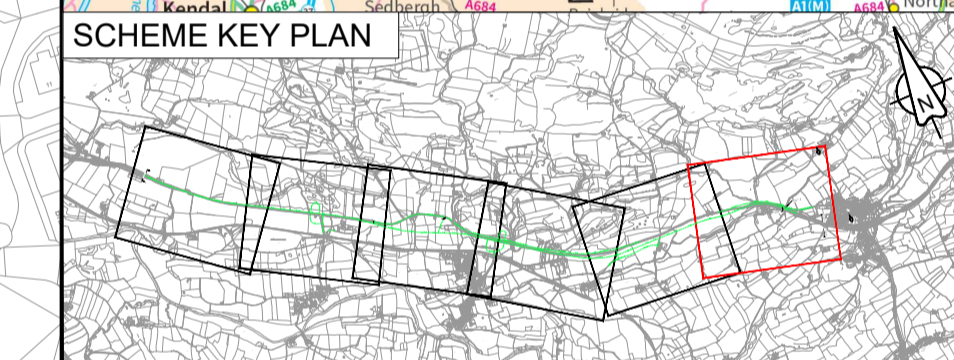
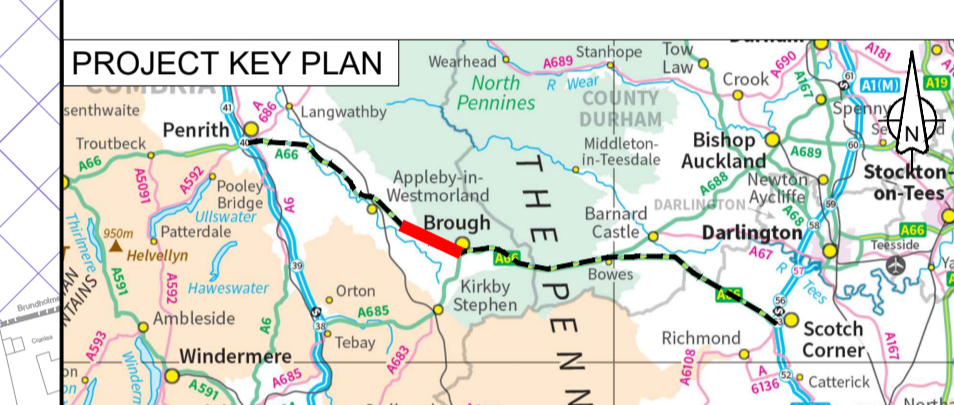

DC-27 Updates to Order Limits					
C02	ASCO	ASCO	JJAS	DKID	SBAG
	04/05/23	04/05/23	04/05/23	04/05/23	04/05/23

Revision details					
Revision	Created	Checked	Reviewed	Approved	Authorised
	dd/mm/yy	dd/mm/yy	dd/mm/yy	dd/mm/yy	dd/mm/yy

Purpose: DCO APPLICATION

PINS Reference Number: TR010062/APP/5.16

Client: 3 Piccadilly Place, Manchester, M1 3BN



Project Name / Scheme Name: A66 Northern Trans-Pennine Project Scheme 06 Appleby to Brough

Drawing Title: Works Plans Regulation 5(2)(j) Sheet 6 of 6

Project Ref. No. ---	Stage PCF3	Scale: 1:2500	@ A1
		Dimensions: M	

Drawing Number	Project	Originator	Volume
HE565627 - AMY - HAC -			
S06	-DR-CH-	401206	
Location	Type	Role	Number

Suitability	Suitability Description	Revision
A	Approved for Stage Complete	C02

INSET 1: Musgrave Lane Overbridge

